



Welcome to Primary 1 Orientation

19 November 2021

Programme Outline

01

Welcome & Introduction

By Principal,
Mr Chua Choon Guan

03

Family Bonding & P1 Admin Matters

By Year Head,
Miss Lee Jo-Anne

02

Getting Ready for Day 1

By Vice-Principal (Academic),
Mrs Tye-Low Lee Chern

04

Parent Support Group

By Vice-Principal (Admin),
Ms Tay Yam Eng

Welcome & Introduction

— **Mr Chua Choon Guan, Principal**





Welcome to First Toa Payoh Primary School

Student-centric,
Values-driven Education



Core Values (R² LIP)

Respect

Responsibility

Love

Integrity

Perseverance

School Philosophy : Every Child Matters and Deserves an Education



First Toa Payoh Primary School School Leaders

Principal	Mr Chua Choon Guan
Vice-Principal (Academic)	Mrs Tye-Low Lee Chern
Vice-Principal (Administration)	Ms Tay Yam Eng
Vice-Principal (Designate)	Mr Remund Koh



First Toa Payoh Primary School Key Personnel Team (Curriculum)

HOD / EL, NE & SS	Mr Edwin Tan
HOD / Math	Miss Ang Mei Ling
HOD / Mother Tongue Languages	Mdm Adelyn Han
HOD / Science	Mrs Lydia Sim
HOD / PE & LLP	Ms Jasmine Kok
SH / ICT	Mrs Effie Tan
School Staff Developer	Mrs Pearly Goh
LH / EL	Miss Aloysia Tan



First Toa Payoh Primary School

Key Personnel Team (Student Development)

HOD / CCE	Miss Mindy Ng
HOD / Discipline & CCA	Mr Joel Vinson
SH / Student Well-Being & Student Leadership	Mdm Leo May Lin
HOD / Science	Mrs Lydia Sim
Year Head / P1 & P2	Miss Lee Jo-Anne
Year Head / P3 & P4	Mdm Siti Maskinah
Year Head / P5 & P6	Mr Abe Abraham



First Toa Payoh Primary School Key Personnel Team (Student Development)

Lead Teacher / Math	Mdm Lee Hwee Kheng
ST – Lower Primary	Mdm Junainah
ST – Science	Mr Zulkarna'in
ST – Chinese	Mdm Lim Tiew Ling
ST – Tamil	Mdm K Maanvili
ST – Malay	Mdm Fikir Amin



First Toa Payoh Primary School Executive & Administrative Staff (EAS)

Admin Manager	Mrs Cyndi Kang
Admin Executive	Mdm Salawati
Admin Executive	Mdm Shirin Cheng
CSO	Mdm Athena Goh
CSO	Mdm Poon Swee Ching
CSO	Miss Zafirah Bte Abudullah
Operations Manager	Mr Teh Cheng Meng
Operations Manager	Mr Choy Yew Meng



Introduction of P1 Form Teachers

P1 Form Teachers

Class	Form Teachers
1 Respect	Mdm Junainah Bte Md Taib; Mdm Gui Jean Ee
1 Responsibility	Mdm Tan Ai Choo; Miss Nor Izawaty Bte Modh Noor
1 Love	Mdm Abdul Azeez Noorunisa; Mdm Shirley Lim Ming Yuek

P1 Form Teachers

Class	Form Teachers
1 Integrity	Mrs Lydia Sim Xin Yee; Mrs Shen Tian Rong
1 Perseverance	Mrs Effie Tan Joo Hui; Ms Gowri D/O Devakaran
1 Excellence	Mdm Rachel Tong Meng Lan; Mr Edwin Joseph Lim

First Toa Payoh Primary School

Our Vision

- A caring and creative learning community in the pursuit of excellence

Our Mission

- To nurture every child to his best

Our Philosophy

- Every child matters and deserves an education

Our Values (R² LIP)

- Respect • Responsibility • Love • Integrity • Perseverance



*Every Child Matters
and Deserves an Education*

Nurturing Every Student in FTPPS to be a

Confident Person

- Communicate effectively
- Has good interpersonal skills
- Work collaboratively in teams
- Is resilient and innovative in overcoming challenges
- Has moral courage, think independently to champion what is right

Concerned Citizen

- Has strong sense of national identity
- Is aware of national and global issues
- Displays social and civic responsibility
- Empathises with and respects others

Self-Directed Learner

- Take responsibility for own learning
- Excel in the academic and co-curricular domains
- Use technology adeptly
- Is able to inquire, reflect and persevere collaboratively

Active Contributor

- Participates actively to contribute to the community
- Exercises initiatives
- Is adaptable, innovative in school and community involvement

Learning for Life Programme (LLP)

“Character Building Through Outdoor Experiential Learning”

- ❖ To facilitate students' experiences of teamwork, resilience, ruggedness, overcoming adversity, experimentation and risk-taking, and of making friends from diverse backgrounds



Progressive cohort camps from P3 to P5

- P3 1-Day Outdoor Adventure
- P4 2D1N School Camp
- P5 3D2N Outdoor Adventure Camp



Tier 2 Outdoor Hikes for students with interest and/or aptitude.

- Sungei Buloh Wetland Reserve
- The Southern Ridges

Sports Education Programmes (SEP)

- ❖ Aims to advocate the importance of sports education, encourage sports participation and increase sporting opportunities



P1
DanceSport



P2 Mini
Trampoline



P3 Inline Skating



P4 Archery



P5 Bowling



P6 Dragon Boating

Wheels of Wonder (W.o.W.) – Cycling and Kick-scooting Programme

- ❖ Provide the exposure and experience of cycling and kick-scooting to students
- ❖ Build on self-confidence and perseverance through sporting activities



ALP - LITERACY THROUGH PHOTOJOURNALISM

The outcomes of the Literacy Through Photojournalism (LTP) programme are as follows:

1. To develop language, visual and global literacies through photojournalism.
2. To build confidence in our students as they experience success in their creative expressions.
3. To leverage photography as a tool to communicate ideas that students are championing for.



OUR SCHOOL, OUR STORIES

Photo & Video Contest 2021



Ministry of Education
SINGAPORE



Title:
Our Dear Mr Smiley

Category:
Our School Community



Title:
It All Begins From The First Clicks

Category:
Video





Title:
Working Together for
Joyful Learning

Category:
United As One



Title:
Keeping COVID-19 At Bay

Category:
United As One



Ministry of Education
SINGAPORE

**OUR SCHOOLS,
OUR STORIES**
Photo & Video Contest 2021

JUNIOR Category

First Toa Payoh Primary School
for attaining **Honourable Mention** in
"Our Schools, Our Stories" Photo & Video Contest 2021

**HONOURABLE
MENTION**

Ms Christine Tay
Communications and Engagement Group
Ministry of Education
Singapore

Title:
Grooving In Harmony

Category:
Priceless Moments



The Tinkerium



Tinkertution Challenge

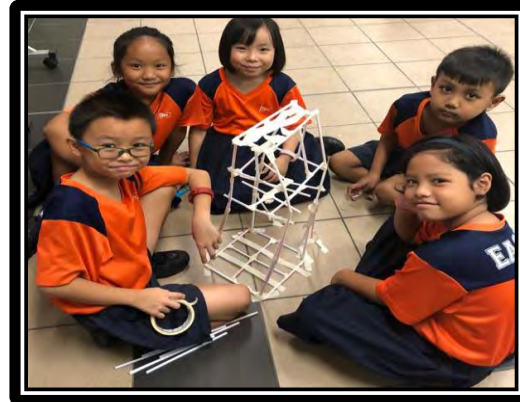
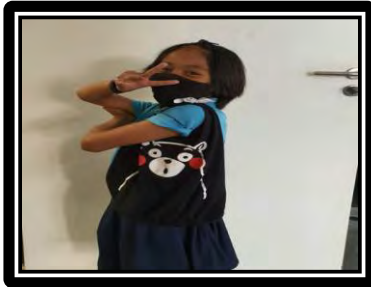

FTPPS-RGS Triple C Programme For P5/P6 Girls



**Raffles Scholarship Programme
FTPPS P5 & P6 Awardees**





Screening of Corporate Video

Getting Ready for Day 1

— Mrs Tye-Low Lee Chern, Vice-Principal (Academic)



TRANSITION TO PRIMARY 1

- **Transition is the process when a child encounters a move into a new environment, for example when a child moves from pre-school to primary school. It requires a child to adapt to an unfamiliar setting.**
- **A smooth transition is made when your child:**
 - feels safe and comfortable in their new environment
 - is able to manage the daily challenges of school life

TRANSITION TO PRIMARY 1

When your child enters primary school, they will experience:

New friends
and teachers

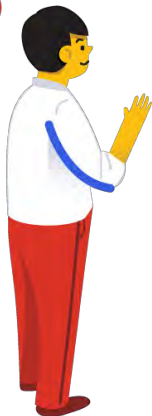
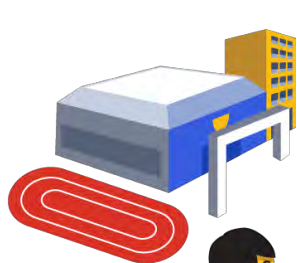

New routines

New learning environment

TRANSITION TO PRIMARY 1

In primary school, your child will be quipped with skills to:

- Adjust to a larger learning environment
- Interact with more peers and teachers
- Adapt to longer school hours
- Become more independent and responsible



Parents may access the video via:

<https://go.gov.sg/transition-to-primary1>

TRANSITION TO PRIMARY 1

What are the tasks that your child should be able to do independently?

- Personal hygiene eg. going to the toilet, hand washing, tying shoelaces, buttoning their shirt/blouse/uniform
- Looking out for traffic
- Organising school bag
- Counting money and receiving change
- Asking for permission



HOW CAN I SUPPORT MY CHILD DURING THIS TRANSITION?

- **Support** your child and encourage them to overcome challenges with you
- **Affirm** your child by recognising small successes and praising their efforts
- **Familiarise** your child by easing them into new routines and sharing with them your experiences in primary school
- **Empathise** and acknowledge your child's feelings

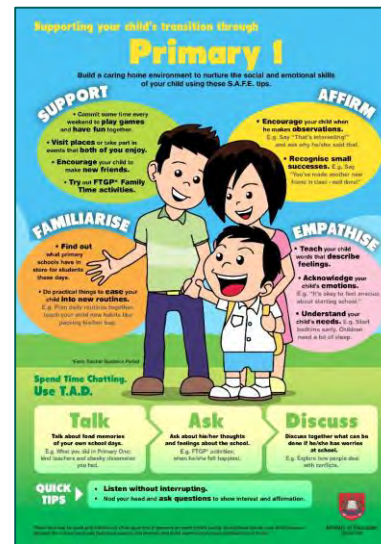



Day 1

Tuesday, 4 January 2022

Getting Ready for School



School Start Time: 7.30am

Students are encouraged to arrive in the classrooms **by 7.15am**
for temperature-taking and morning assembly.

Getting Ready for School

Morning Arrival : School Entry & Alighting Points



Main Gate



Canteen Gate



Back Gate 10



**School Bus / Private
Vehicles Alighting Point**

Getting Ready for School

A Note for Parents Who Drive / Ride



Morning Arrival

Main gate will be open till 7.30 am for parents to drive/ride in
and alight children at front porch

Strictly drop & drive off only

Afternoon Dismissal

Parents to park at nearby public carpark and pick children
from Back Gate 10 or Canteen Gate

Getting Ready for School



Day 1

4 Jan
(Tue)

Parents to drop off child at the Void deck:
1 Respect, 1 Responsibility & 1 Love

Parents to drop off child at the Harmony Hall:
1 Integrity, 1 Perseverance & 1 Excellence

**Do remember to collect a pass to return to school
for your child's recess*

Getting Ready for School

School Dismissal Time: 1.15pm

Teachers will bring your child to the specified dismissal point:
Canteen Gate, Back Gate or School Bus Pick-up Point



Back Gate 10



Canteen Gate



School Bus Pick-up Point

Getting Ready for School

- Your child's name tag is available in your P1 Orientation Package.
- On the first day of school, your child is to wear the given lanyard nametag.



Falcon	Green
Robin	Lilac
Eagle	Orange
Swift	Red
Hawk	Yellow

FIRST TOA PAYOH PRIMARY SCHOOL	
JANE DOE	Dismissal: <input type="checkbox"/> School Bus <input type="checkbox"/> Back Gate 10 <input type="checkbox"/> Canteen Gate <input type="checkbox"/> Student Care Centre
P1 Responsibility	

Please indicate with a tick ☒ your child's dismissal point on his/her nametag, so that teachers can bring your child to the correct dismissal point.



Getting Ready for School

Recess Break: 9.30am – 10.00am



Time	Recess on 4 January 2022
8.45 a.m. to 9.30 a.m.	Recess for 1 Respect, 1 Responsibility & 1 Love
9.30 a.m. to 10.15 a.m.	Recess for 1 Integrity, 1 Perseverance, 1 Excellence

- Bring some small change to buy food from the school canteen
- Alternatively, bring packed food from home.

Recess on 4 Jan 2022:

Parents to enter from the Front Gate and Exit from the Canteen Gate

Getting Ready for School

Snack Break: 12 noon



- Snack break in class.
- Pack healthy snacks for your child or they can buy some snacks from the school canteen during recess.

Getting Ready for School



- School bag
 - Timetable will be distributed by 4 Jan 2022
 - Please teach your child to pack his/her school bag according to the timetable
 - Guidelines by Health Promotion Board: should not be carrying more than 10–15% of body weight.

Getting Ready for School

- **Attire & appearance**
 - Neat & clean uniforms
 - Short hair/ tie & pin up long hair neatly

Tue, 4 Jan 2022	Wed, 5 Jan 2022	Thu, 6 Jan 2022	Fri, 8 Jan 2022
School Uniform	PE Attire	School Uniform	House T-shirt

Getting Ready for School

- **Be punctual for school**
 - Go to bed early e.g. by 9 pm
 - Avoid taking long afternoon naps
 - Set the alarm clock

School Age 6-13 Years

9-11 HOURS



Getting Ready for School

- **Safe Management Measures**

- Daily temperature-taking with visual and verbal screening are carried out at the school entry and alighting points
- Our school bus operator will visually screen students before allowing them to board the bus. Students will not be allowed to board the bus if they are unwell.
- All students and staff are required to wear their masks.
- Students are encouraged to bring an additional mask packed in a zip-lock bag.
- Each P1 student will be given a personal oral digital thermometer on 1st day of school for the daily temperature-taking routine.



MOH's Protocols

MOH Protocol	Scenario	MOH's Revised Treatment (w.e.f 11 Oct 2021)
1	<u>For C+ cases</u> (Students who have tested positive using PCR tests)	<u>Home Isolation & Home Recovery</u> as default with timed discharge at: <ul style="list-style-type: none"> Day 10 (for children aged 12 and below) - without the need for further test at the point of discharge.
2	<u>For Ag+ Cases</u> (Individuals who have tested positive using Antigen Rapid Testing kits)	For <u>asymptomatic</u> cases: Timed self-isolation at home & self-test discharge: <ul style="list-style-type: none"> Stay home for 72 hours Exit self-isolation if test Ag- thereafter For <u>symptomatic</u> cases: <ul style="list-style-type: none"> Visit the doctor/SASH clinic to be PCR tested
3	<u>For individuals issued Health Risk Warning [HRW]</u> (Individuals who are in close contact with C+ cases)	7-Day Self-isolation with <u>daily ART self-test to be performed</u> : <ul style="list-style-type: none"> When <u>first notified (Day 1)</u>, legally required to submit ART result via online portal – go.gov.sg/agsubmit For <u>subsequent days</u>, i.e. Day 2-7, to daily test Ag- <u>prior to leaving home</u>

Video on Safe Management Measures in FTPPS

Family Bonding & P1 Admin Matters

— Miss Lee Jo-Anne, Year Head (P1 & P2)



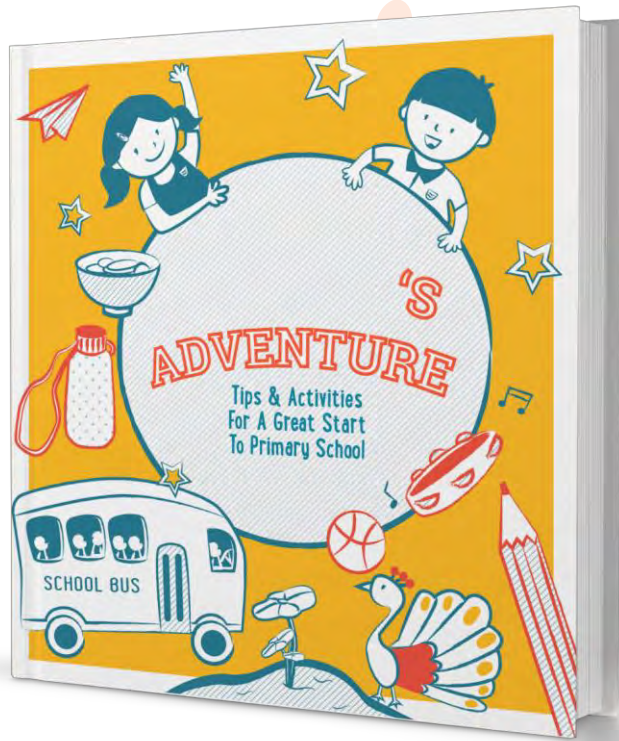

FOR YOU & YOUR CHILD

PARENT-CHILD ACTIVITY BOOK

Tips & Activities for a Great Start to Primary School

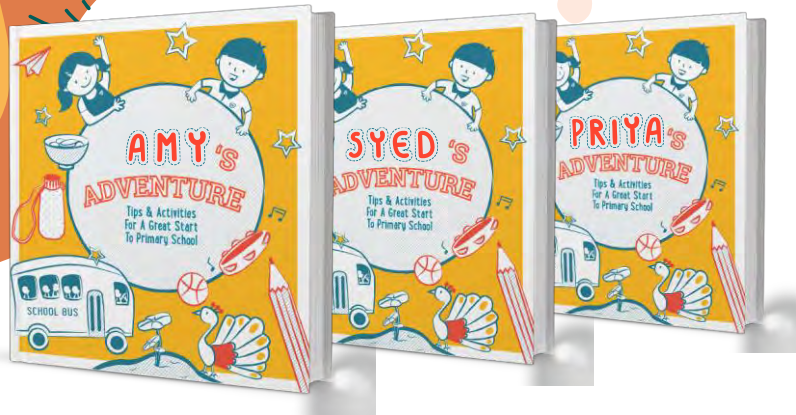

PERSONALISE THE COVER!



10 TIPS FOR PARENTS to help you navigate your child's first year in primary school

RESOURCES FOR PARENTS





ACTIVITIES TO DO TOGETHER

Chat with your child
Boost their confidence
Practise various scenarios
Create something interesting
Thank others for their help
Pledge to do things together

Student Handbook

- Issued to your child on the first day of school
- For your child to record their daily homework and daily temperature
- A means of communications between the teachers and parents

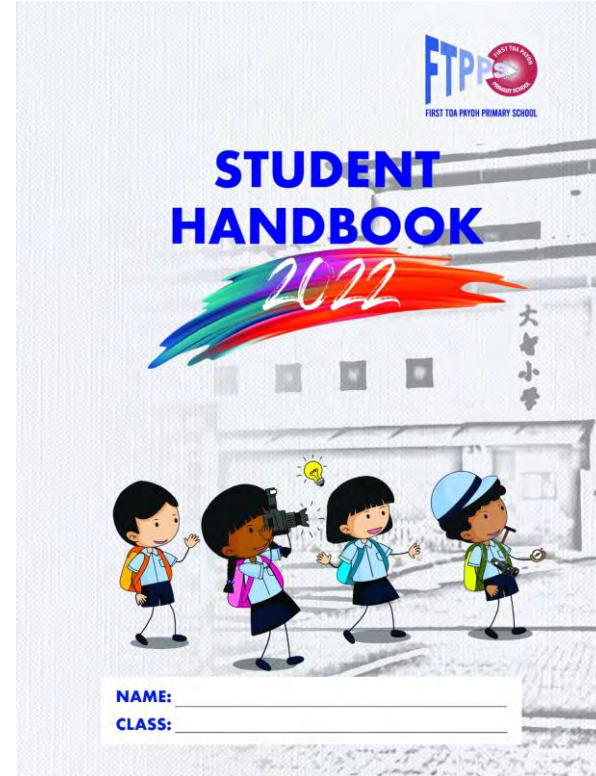

What to Bring to School (Available in your P1 Orientation Booklet)

4 January 2022 - Tuesday

No.	Subject	Items
1	English Language	Purposeful Penmanship 1
		My Word Bank
		English File (Pink)
		1 FTPPS A5 Broad Line Exercise Book
		1 FTPPS A5 3 Line Exercise Book
		1 Jotterbook (Line/Plain)
2	Music	First Steps to Music Primary 1 Textbook

What to Bring to School (Available in your P1 Orientation Booklet)

5 January 2022 - Wednesday

No.	Subject	Items
1	Mathematics	Primary Mathematics Practice Book 1A & 1B
		Mathematics File (Orange)
		1 FTPPS A5 Medium Square Exercise Book
2	Social Studies	Social Studies Activity Book 1
3	PHF	An Active and Healthy Me Primary 1
4	CCE (FTGP)	CCE (FTGP) Journal Primary 1 *FTGP: Form Teacher Guidance Period
5	Others	FTPPS Holistic Assessment Portfolio File
		FTPPS Report Book

What to Bring to School

(Available in your P1 Orientation Booklet)

6 January 2022 - Thursday

No.	Subject	Items
1	Chinese Language	Chinese Language for Primary Schools (欢乐伙伴) Activity Book 1A & 1B
		Chinese Language for Primary Schools (欢乐伙伴) Writing Book 1A & 1B
		Chinese File ((Yellow)
		1 FTPPS A5 Medium Square Exercise Book
	Malay Language	Malay Language for Primary Schools (CEKAP) Activity Book 1A & 1B
		Malay File (Green)
		1 FTPPS A5 Broad Line Exercise Book
	Tamil Language	Tamil Language for Primary Schools (Theen Thamizh) Work Book 1A & 1B
		Tamil Language for Primary Schools (Theen Thamizh) Penmanship 1A & 1B
		Tamil File (Purple)
		1 FTPPS A5 3 Line Exercise Book
		1 FTPPS A5 Broad Line Exercise Book
2	CCE (MTL)	Character and Citizenship Education Activity Book 1 (MTL)

First Day Matters

For more information on P1 First Day Matters, do visit our school website at <https://firsttoapayohpri.moe.edu.sg/> on 4 January 2022.

Go to Home/FTPFS Family/Parents' Corner/P1 Parents Engagement

P1 Administrative Matters

- Parents are required to complete the necessary forms listed in both Section I & II of Annex A, by **Tuesday, 23 November 2021**.
- SDF portal will be available from 26 November onwards. Further information will be provided via Parents Gateway.



FIRST TOA PAYOH PRIMARY SCHOOL
7 LOR 8 TOA PAYOH
SINGAPORE 119252
TEL: 6256 7822 FAX: 6256 1162
Website address: <http://www.stompayoh.moe.edu.sg>
Email address: stompayoh@moe.edu.sg

Annex A

Primary 1 Orientation Package

Section I: Online Forms

*Instructions: Please complete the following online forms (item 2 up to) by **Tuesday, 23 November 2021***

S/N	Description	Forms to be completed online
1	Student Data Form (SDF) (Compulsory) As your child/ward will be starting Primary One in January 2022, the Ministry of Education (MOE) would like to collect some information about you and your child/ward for the purpose of providing educational services throughout their education journey with MOE Schools.	SDF portal will be available from 26 November 2021 onwards. Further information will be provided via Parents Gateway.
2	Students' Intellectual Property (IP) Consent Form (Compulsory) We would like to seek your consent to allow your child/ward's IP (e.g. artworks, literary pieces, recorded performances, photographs and quotes, etc) to be used/shared by the school. This consent will cover all areas mentioned in the form for the full duration of higher education at First Toa Payoh Primary School.	 https://go.gov.sg/ipconsentform
3	GIRO Form (Compulsory) All Parents/Guardians are strongly encouraged to join the GIRO scheme for the payment of school fees, miscellaneous fees, school bill and school charges so as to avoid having students carry large sums of money to school. For more information, please refer to P1 Orientation Booklet, para 6(i).	<p>For DBS and POSB account holders</p> <ul style="list-style-type: none"> Submit your GIRO arrangement through the below FormSG <p> https://go.gov.sg/tiansing79</p> <p>OR</p> <ul style="list-style-type: none"> Set up GIRO arrangement through iBanking <p>For OCBC account holders</p> <ul style="list-style-type: none"> Set up GIRO arrangement through iBanking <p>For other bank account holders</p> <ul style="list-style-type: none"> Please contact the school at 6256 7822 or email: fbask@moe.edu.sg

Section I (Online Forms):

Complete the online form by scanning the QR code shown.

Section II: Hardcopy Forms

*Instruction: Please fill up the following forms (item 1 – compulsory, item 2 & 3 – if applicable) and email it together with supporting documents (where applicable) to fbps@moe.edu.sg by **Tuesday, 23 November 2021**.*

Should you require any assistance, please contact the school at 6256 7822.

S/N	Description						
1	Individual Students Details Form (Printed in Yellow – Mandatory for all P1 students) Please let us know your child's / ward's existing medical / special educational needs conditions.						
2	Mother Tongue Language Forms (if applicable) <table border="1"> <thead> <tr> <th>Application Required if:</th> <th>Type of Application Form to fill up:</th> </tr> </thead> <tbody> <tr> <td>1. Your child is taking a Mother-Tongue of a different race.</td> <td>Non-Mother Tongue Language Application Form</td> </tr> <tr> <td>2. Your child does not want to take Mother-Tongue Languages as a part of their curriculum. **</td> <td>Mother Tongue Exemption Application Form</td> </tr> </tbody> </table> <p><i>**Applicable for International Students only.</i></p>	Application Required if:	Type of Application Form to fill up:	1. Your child is taking a Mother-Tongue of a different race.	Non-Mother Tongue Language Application Form	2. Your child does not want to take Mother-Tongue Languages as a part of their curriculum. **	Mother Tongue Exemption Application Form
Application Required if:	Type of Application Form to fill up:						
1. Your child is taking a Mother-Tongue of a different race.	Non-Mother Tongue Language Application Form						
2. Your child does not want to take Mother-Tongue Languages as a part of their curriculum. **	Mother Tongue Exemption Application Form						
3	MOE Financial Assistance Scheme (FAS) Application Form (Optional, for Singapore Citizen students only) MOE provides financial assistance to needy Singaporean students studying in Government and Government-Aided Schools to meet basic schooling expenses. Please refer to the MOE FAS leaflet available in your P1 Orientation Package for more details on the eligibility criteria and benefits.						

Section II (Hardcopy Forms):

Please complete the hardcopy forms provided in your P1 Orientation Package and email it together with the supporting documents to fbps@moe.edu.sg.



P1 Administrative Matters



- Parents/ guardians are **strongly encouraged** to make uniforms & textbooks purchases **online** to avoid having to wait in long queues. Please be advised that delivery charges apply. Alternatively, you may choose to self-collect the items from the school.
- In view of the current COVID-19 situation, please be advised that on-site purchase is strictly on appointment basis.
- (For Singapore Citizens only)
Parents/ guardians who are applying or have applied for MOE Financial Assistance Scheme (MOE FAS) are reminded **NOT** to purchase any textbooks & uniforms. There will be no refund for any purchase made.

FTPPS's Virtual Tour

firsttoapayohpri.moe.edu.sg

Apps SSOE2 Portal Monitoring Log for... Top 10 PSLE compo... 2RT Wall SLS Student Learning S... Parents Gateway Blended Learning ~... WhatsApp



LINK @ FIRST TOA PAYOH

P1 REGISTRATION

VIRTUAL TOUR

HIGHLIGHTS

NEWS & ANNOUNCEMENTS



Copyright © 2016 First Toa Payoh Primary School. All Rights Reserved.

feedback & enquiries you can reach us at 6256 7822 or ftpps@mos.edu.sg | [Privacy Statement](#) | [Report Vulnerability](#)

Parents Gateway



- Parents Gateway allows parents to engage closely with schools, receive monthly school letters, information and perform a range of administrative functions (e.g. giving consent).
- To safeguard our student's data, only parents who are registered in the official student records in the MOE database will be able to use the mobile app.
- To allow accurate data capturing by MOE and Schools, the Parents Gateway app can be accessed by all parents after Friday, 26 November 2021.
- Please alert us if you are still unable to view your child's record in Parents Gateway by the above-mentioned date.



Video on Parents Gateway Onboarding Guide & Screening of Sneak Peek of Lower Primary Experiences



Sharing on Parents Support Group (PSG)

— Ms Tay Yam Eng, Vice-Principal (Administration)



Parents and School Partnership

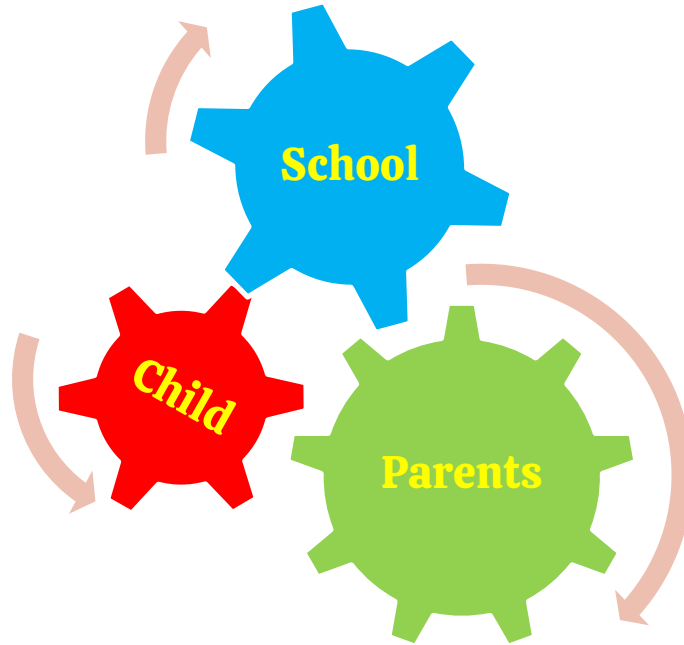

How parents can connect with the school

- **As a parent, you are the key navigator of your child's growth.**
- **Your child will benefit the most when we put your child at the heart of what we do.**
- **Having a close partnership with school will help you to better understand your child's learning experience in school, so that you can provide him/her the necessary family care, support and reinforcement at home.**

Some tips on how to support your child's learning

- **Praise your child's good efforts, and not only his/her successes.**
- **Don't dwell on mistakes and academic marks. Rather, always encourage your child to strive for improvement.**
- **Give your child the confidence to seek help from his/her teacher.**

WE ARE HERE TO SUPPORT YOU!



Parent Kit

www.moe.gov.sg/parentkit

Each Parent Kit issue contains bite-sized actionable tips with supporting resources for parents to help them support their child in their education journey.

Parent Kit



SCHOOLBAG
THE EDUCATION NEWS SITE

Schoolbag.sg

www.schoolbag.sg

Through articles and multimedia content, Schoolbag provide parents and general public with information and insights related to education, tips for parent involvement and features on school programmes.

First Toa Payoh Primary School

Parents Support Group

FTPPS

PSG

Parents Support Group

PSG

- **The Parents Support Group (PSG) comprises parents whose children study in First Toa Payoh Primary School.**
- **Provides a platform for networking between parents and the school, and among parents.**



PARENTS SUPPORT GROUP (PSG)

Mission

To fully support the school's effort in providing a holistic education.

Vision

To work hand in hand with the school and other parents to nurture our children to be caring, self-disciplined, responsible and compassionate in order to meet the challenges of the future.

Activities

PSG Supports ...

- **Learning Journeys**
- **School Concerts & Events**
- **Library Duties**



Benefits of Joining PSG

- You can get involved with the school's activities and get to *know other parents and your child's friends in school.*
- You can sign up for activities that *suit your schedule* and you do not necessarily have to devote long hours in the school's Parents Support Group to be fully engaged in your child's education.
- Effective parenting cannot occur in isolation from the *school*, and we would like to *partner you to develop your child* to be the best that he or she can be.



Parents Support Group (PSG) Team (2020)

Helping out in school's events - Tinkerlution



Celebrate Together With The School - Children's Day





Family Science Club Workshop @ Science Centre

PSG Appreciation Lunch & Workshop



Come join our Parents Support Group (PSG)



<https://go.gov.sg/ftppspsg>

***The PSG application form is in your P1 Orientation Package.**
You can also apply via our school website <https://firsttoapayohpri.moe.edu.sg> or scan the QR code on this slide.

Q&A

**Please post your question(s) through the
Q&A  feature below**

Questions

Q1: If Friday is a Physical Education (PE) Day, should my child wear a House T-Shirt or PE Attire?

Q2: Is House T-shirt the same as PE T-shirt?

Q3 : Is there any guidance or buddy system for the P1 kid to purchase food in canteen?

Questions

- Q4: Does participation in CCA starts from P1?
How is the selection process like?
- Q5: How does the school manage bullying incidents in school ?
- Q6: Is there any rule for the girl's hairstyle?
- Q7: Does the school allow the use of trolley bag?

Questions

- Q8 : My child has Special Needs. I would like to know how FTPPS can help my child .
- Q9 : I am concerned about my son's Mother Tongue as we don't speak it at home. Would he be able to catch up to standard?

Questions

- Q10 : When can we access the Parents Gateway?
- Q11 : I am still not able to access Parents Gateway using SingPass.
What should I do?
 - contact SingPass helpdesk at 6335 3533 or
 - email support@singpass.gov.sg.
 - For Parents Gateway related technical issues, please email to MOE_Parents_Gateway@moe.gov.sg.

P1 Orientation Feedback Form



<https://go.gov.sg/ftppsfeedback>

Thank you



6256 7822



6256 1102



ftpps@moe.edu.sg



<https://firsttoapayohpri.moe.edu.sg/>

- Do visit our website at <https://firsttoapayohpri.moe.edu.sg/> to find out more about our programmes.